

THE LOCAL GOVERNMENT BOUNDARY COMMISSION FOR ENGLAND

## ELECTORAL REVIEW OF DOVER

**Final recommendations for ward boundaries in the district of Dover October 2018**  
**Sheet 1 of 1**

Boundary alignment and names shown on the mapping background may not be up to date. They may differ from the latest boundary information applied as part of this review.

This map is based upon Ordnance Survey material with the permission of Ordnance Survey on behalf of the Keeper of Public Records © Crown copyright and database right. Unauthorised reproduction infringes Crown copyright and database right. The Local Government Boundary Commission for England GD10049926 2018.

### KEY TO PARISH WARDS

## DOVER CP

- A BUCKLAND  
B MAXTON & ELMS VALE  
C ROKESLEY  
D ST RADIGUNDS  
E TOWER HAMLETS  
F TOWN & CASTLE

## SHOLDEN CP

- G HYTON  
H SHOLDEN  
I TENANTS HILL

## WALMER CP

- J GLADSTONE  
K ST SAVIOUR'S  
L UPPER WALMER  
M WELLINGTON

WORTH CP

- N SANDWICH BAY  
Q VILLAGE

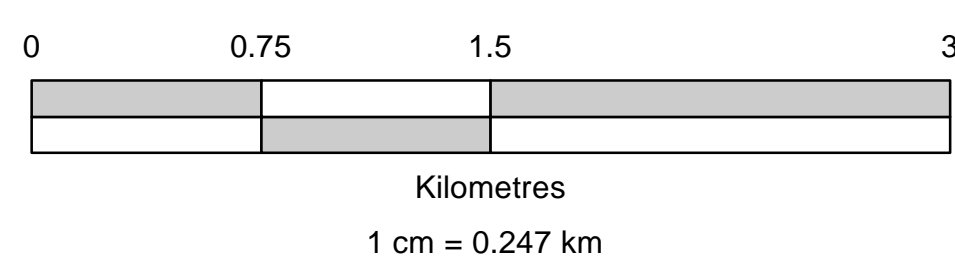
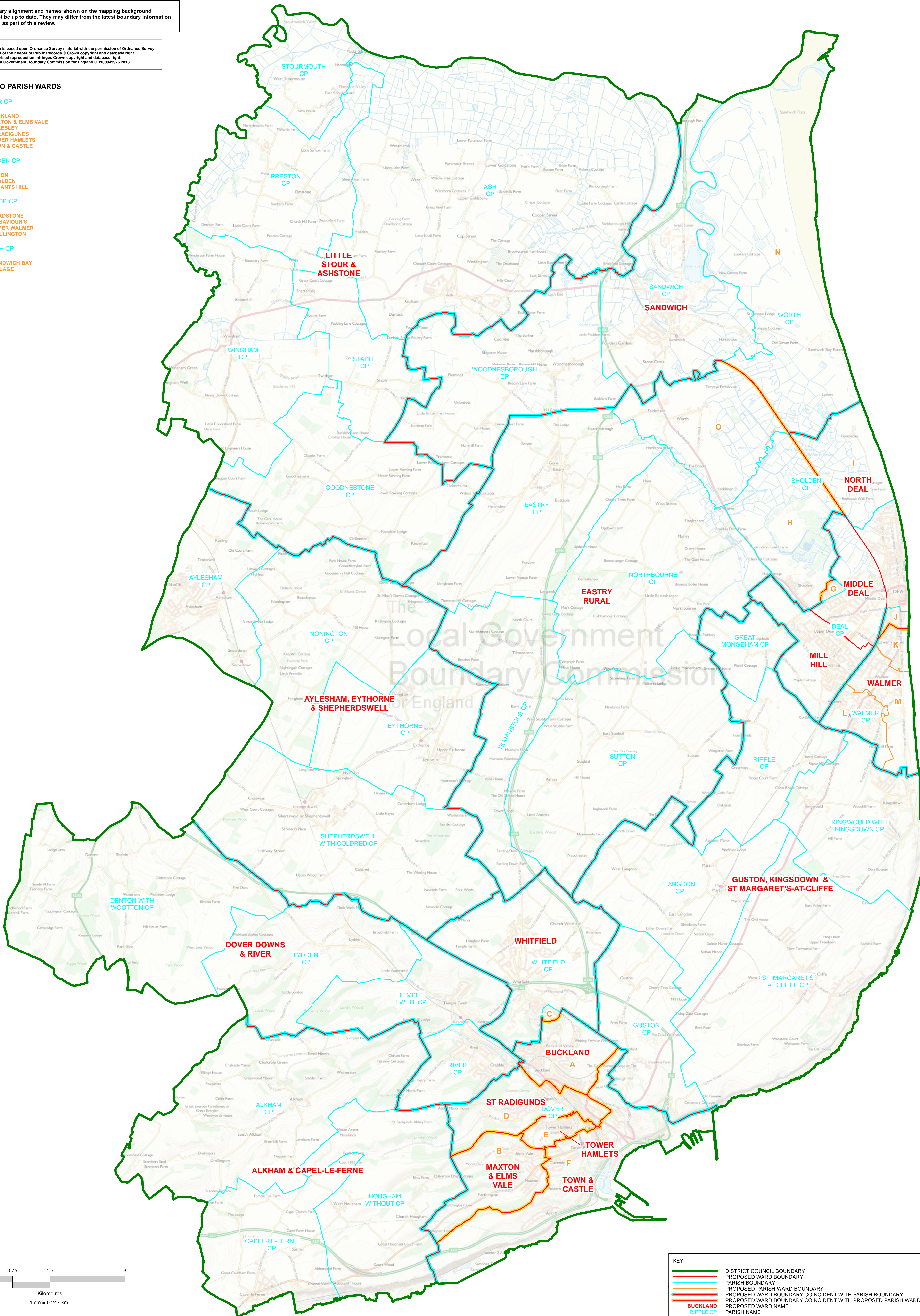

KEY

	DISTRICT COUNCIL BOUNDARY
	PROPOSED WARD BOUNDARY
	PARISH BOUNDARY
	PROPOSED PARISH WARD BOUNDARY
	PROPOSED WARD BOUNDARY COINCIDENT WITH PARISH BOUNDARY
	PROPOSED WARD BOUNDARY COINCIDENT WITH PROPOSED PARISH WARD BOUNDARY
	PROPOSED WARD NAME
	PARISH NAME